

EXISTING

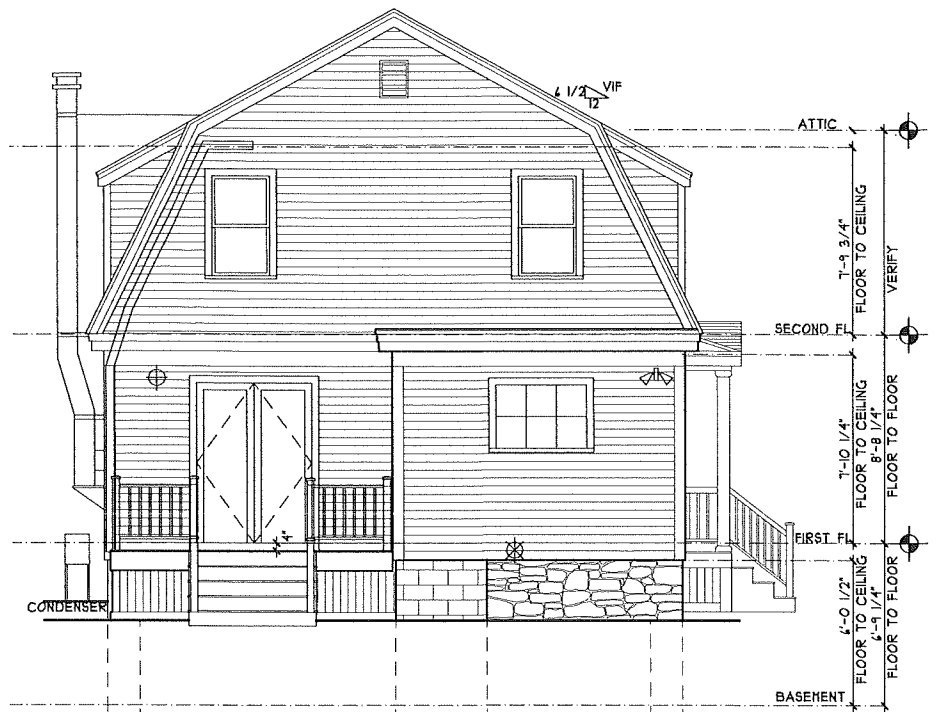

○ NORTH ELEVATION
1/4" = 1'-0"

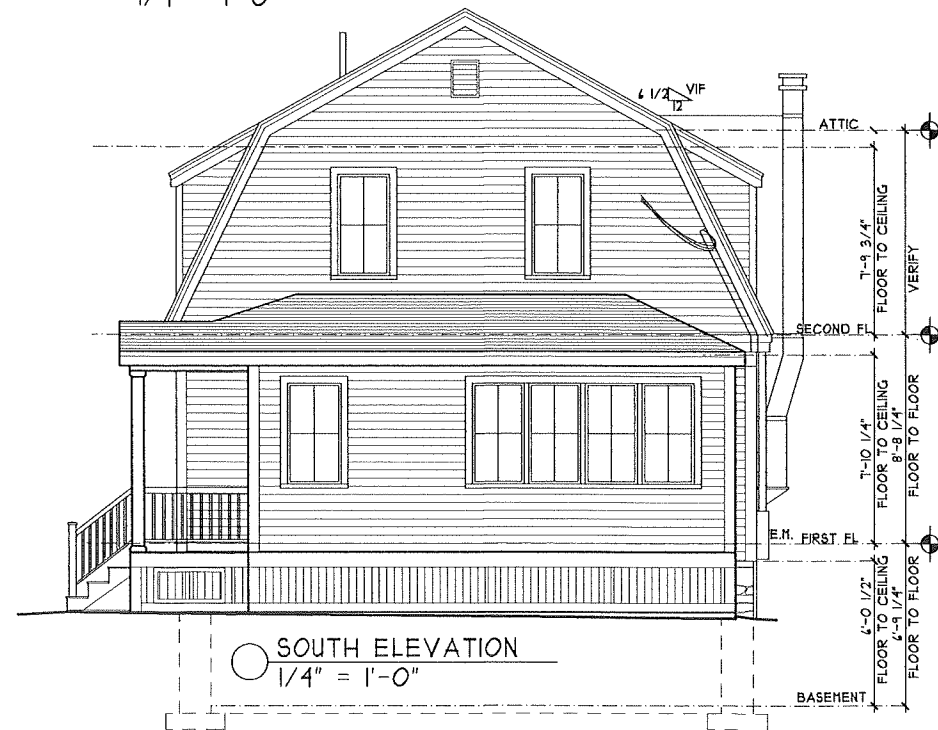

○ SOUTH ELEVATION
1/4" = 1'-0"

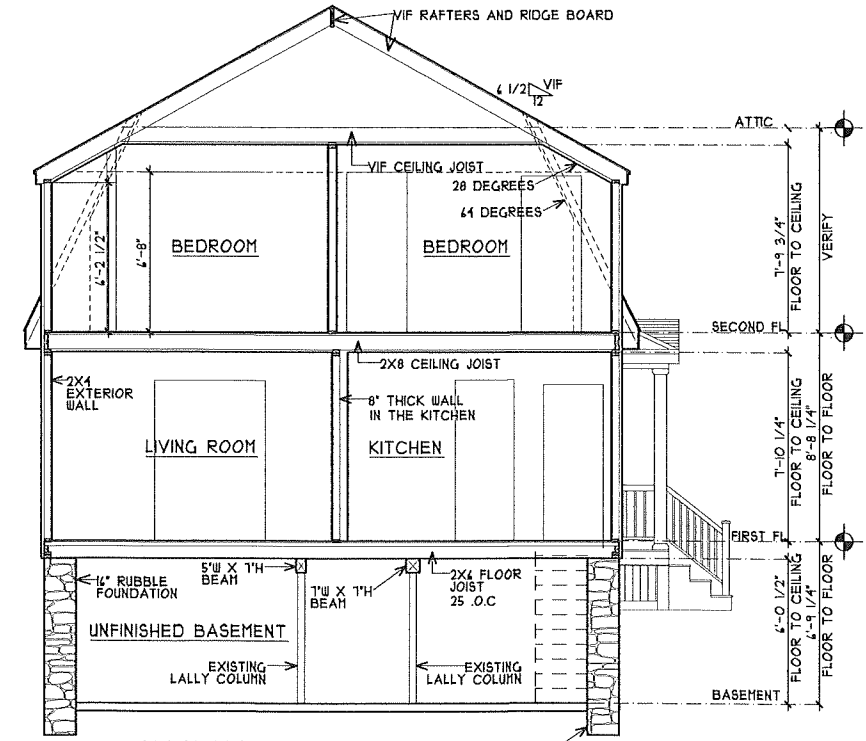

○ MAIN HOUSE SECTION
1/4" = 1'-0"

AMODIO RESIDENCE
36 POND STREET
CONCORD, MASSACHUSETTS

revisions:
 △ XX/XX/XX
 △ XX/XX/XX
 △ XX/XX/XX

DICKINSON ARCHITECTS, LLC
 P.O. BOX 604
 91 MAIN STREET
 CONCORD, MA 01742
 (978) 361-8267

NORTH AND SOUTH ELEVATION SECTION

scale: AS NOTED

date: 01/12/24

drawn by: AY

checked by:

NOT FOR CONSTRUCTION

3

EXISTING

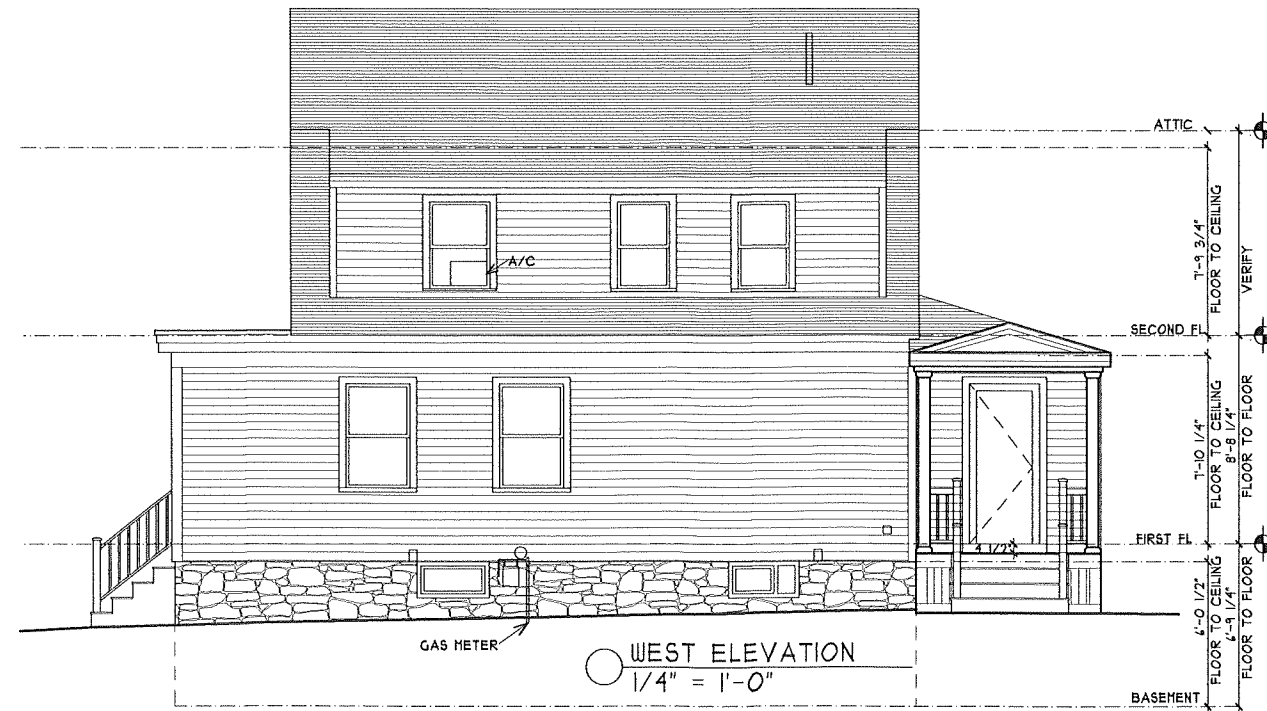
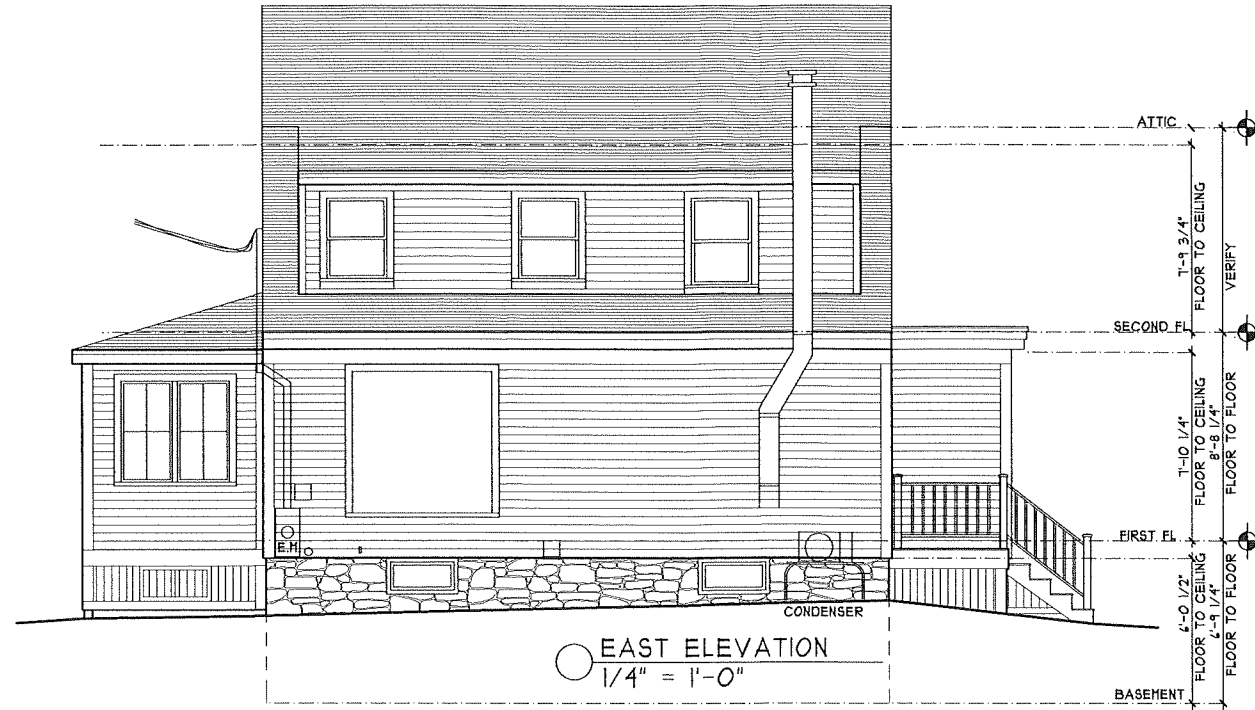

AMODIO RESIDENCE
36 POND STREET
CONCORD, MASSACHUSETTS

revisions:
 △ XX/XX/XX
 △ XX/XX/XX
 △ XX/XX/XX

NOT FOR CONSTRUCTION

DICKINSON ARCHITECTS, LLC
 P.O. BOX 104
 91 MAIN STREET
 CONCORD, MA 01742
 (978) 361-8267

EAST AND WEST ELEVATION

scale: AS NOTED
 date: 01/12/24
 drawn by: AY
 checked by:

△ 4



AMODIO RESIDENCE
36 POND STREET
CONCORD, MASSACHUSETTS

revisions:	
△	xx/xx/xx
△	xx/xx/xx
△	xx/xx/xx

NOT FOR CONSTRUCTION

DICKINSON
ARCHITECTS, LLC
P.O. BOX 303
91 MARLBOROUGH STREET
CONCORD, MA 01742
(978) 361-8287

EAST AND WEST
ELEVATIONS

scale: AS NOTED
date: 01/12/24
drawn by: AY
checked by:

A5

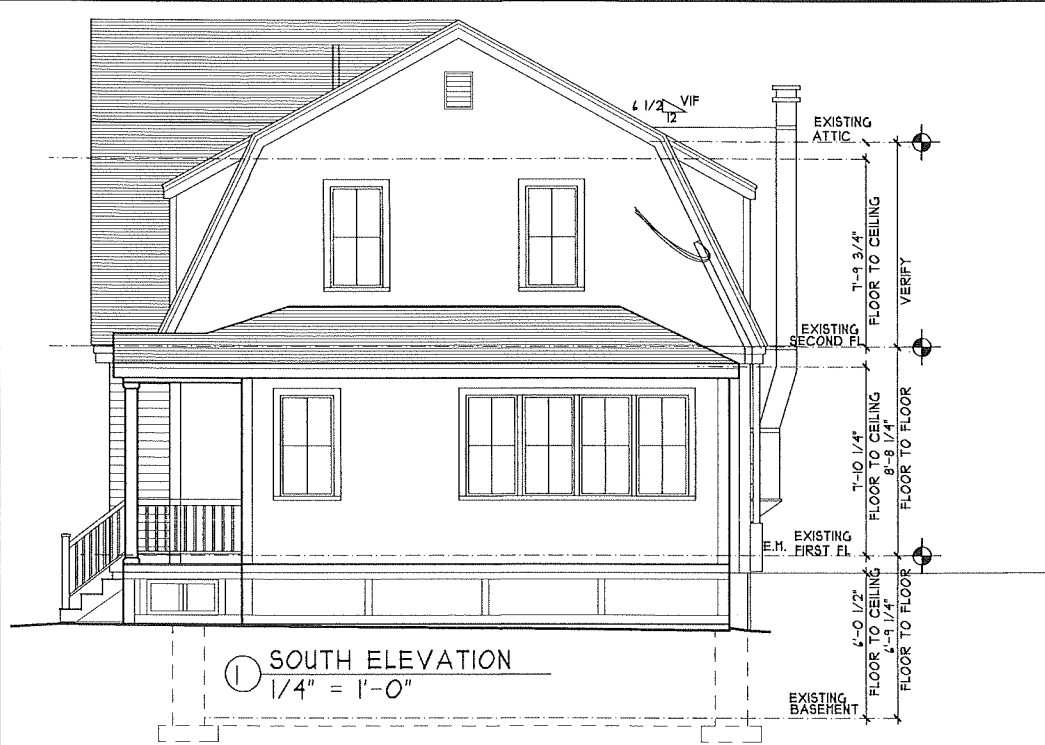

① SOUTH ELEVATION
1/4" = 1'-0"

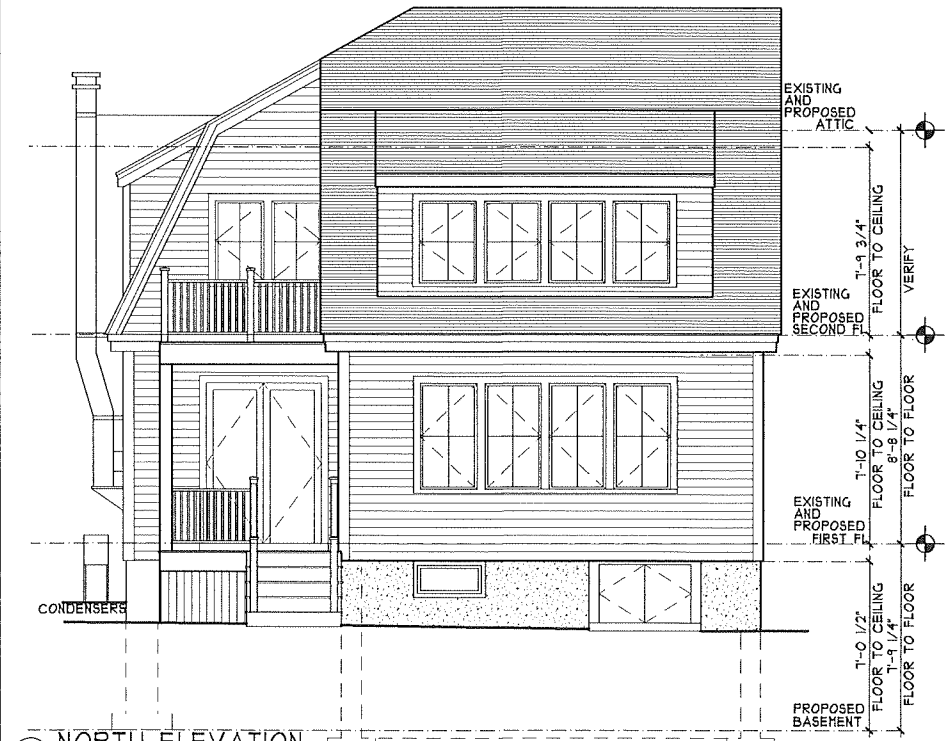

② NORTH ELEVATION
1/4" = 1'-0"

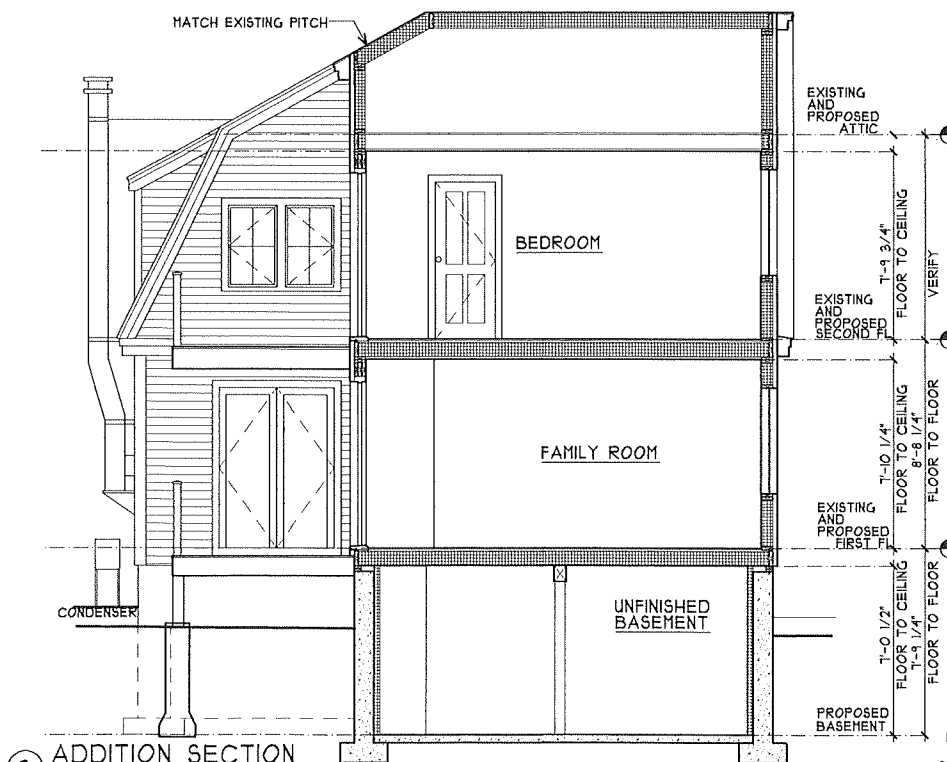

③ ADDITION SECTION
1/4" = 1'-0"

PROPOSED

AMODIO RESIDENCE
36 POND STREET
CONCORD, MASSACHUSETTS

revisions:
 △ XX/XX/XX
 △ XX/XX/XX
 △ XX/XX/XX

DICKINSON
ARCHITECTS, LLC
P.O. BOX 104
91 MAIN STREET
CONCORD, MA 01742
(978) 326-8267

NORTH AND SOUTH
ELEVATIONS
BUILDING SECTION

scale: AS NOTED

date: 01/12/24

drawn by: AY

checked by:

NOT FOR CONSTRUCTION

△ 6