

FLOOR PLAN LEGEND

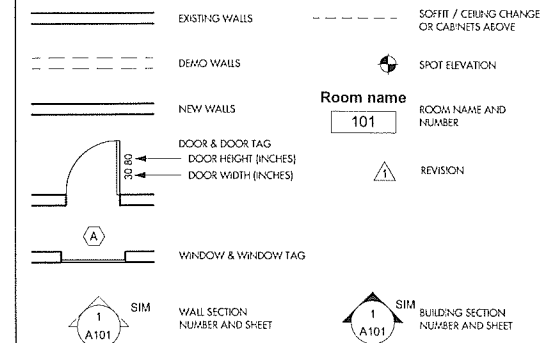

FOUNDATION NOTES

- SEE COVER SHEET FOR CONCRETE AND FOUNDATION NOTES.
- ALL ELEVATIONS REFER TO LEVEL 1 AS 0'-0"
- GC TO INSTALL LALLY COLUMNS PER MANUFACTURER'S SPECIFICATIONS
- LALLY COLUMNS TO BE CAPED W/ 4" X 8" SPRINKLER CAP AND LAGGED TO BEAM TYP.
- COORDINATE LIFER GROUNDING WITH ELECTRICAL CONTRACTOR.
- IF REQUIRED GC TO COORD. RADON VENT LOCATION SEE DETAIL ON A300
- COORD. ELEVATIONS W/ SITE PLAN

ROOF PLAN NOTES

- ROOFING SHALL BE 25 YEAR ARCHITECTURAL SHINGLES. COORDINATE STYLE AND COLOR W/ OWNER.
- 36" WIDE ICE & WATER SHIELD @ EAVE, VALLEY, @ RIDGE.
- INSTALL 15# FELT BELOW SHINGLES.
- INSTALL CONTINUOUS ROOF/WALL FLASHING FROM EAVE TO RIDGE AT CHEEK WALLS. SINGING SHALL START 1" ABOVE ROOF DECK.
- PROVIDE & INSTALL ALUMINUM Drip EDGE EAVE AND GABLE.
- PROVIDE & INSTALL FLASHING BOOTS FOR ALL ROOF PENETRATIONS
- PROVIDE & INSTALL CONTINUOUS RIDGE VENT & CONTINUOUS SOFFIT VENTS & CAVITY BAFFLES FOR AIR FLOW.
- COORDINATE GUTTERS AND RAIN LEADERS W/ OWNER AND FIELD CONDITIONS

Damon McQuaid Architect
 Architects - Interiors - Land Planning
 49 Brookview Ter. Lunenburg, MA 01462
 dmc@mcquaidarchitect.com 978-340-5922

NEW HOUSE
 Hayward Mill Road Concord, MA 01742

FOUNDATION & ROOF PLAN

Prepared for: KYLE AND MELISSA WANN
 Location: Appraisal
 Title:

DMA 2026

ALL PLANS, SPECIFICATIONS AND REVISIONS ARE THE PROPERTY OF DAMON MCQUAID ARCHITECTS. NO PART OF THIS DOCUMENT IS TO BE REPRODUCED OR TRANSMITTED IN ANY FORM OR BY ANY MEANS, ELECTRONIC OR MECHANICAL, INCLUDING PHOTOCOPYING, RECORDING, OR BY ANY INFORMATION STORAGE AND RETRIEVAL SYSTEM, WITHOUT THE WRITTEN PERMISSION OF DAMON MCQUAID ARCHITECTS.

Mark	Date	Revisions
	02/11/2026	

Date: 02/11/2026
 Scale: As indicated
 Job No: 260704
 Sheet No: **A100**

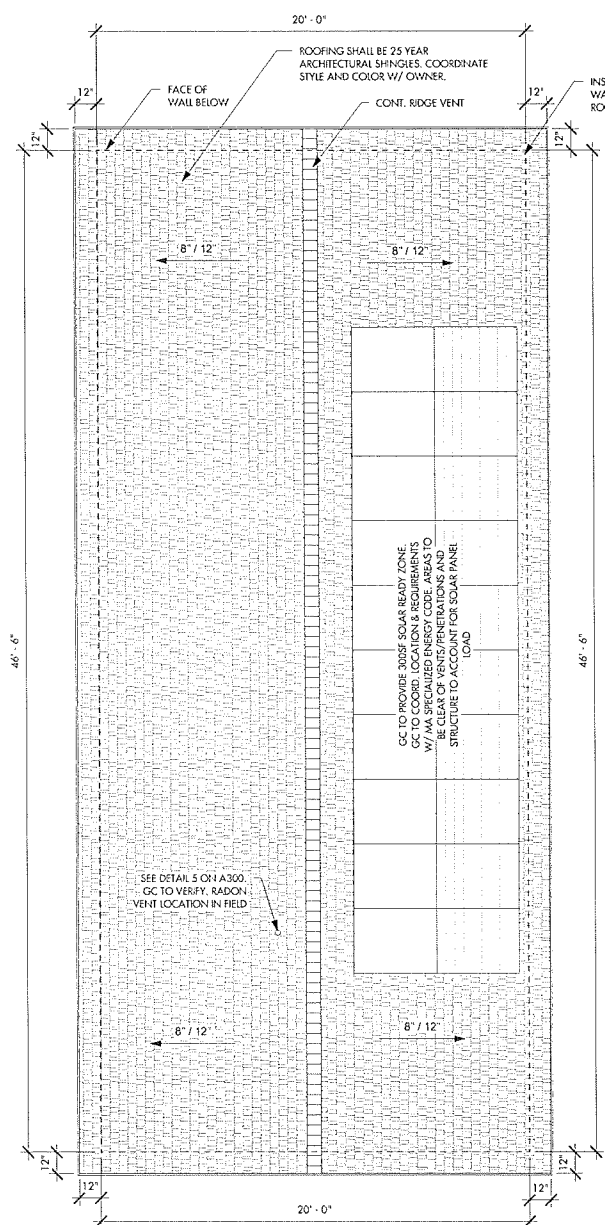

2 PROPOSED - ROOF PLAN
 1/4" = 1'-0"

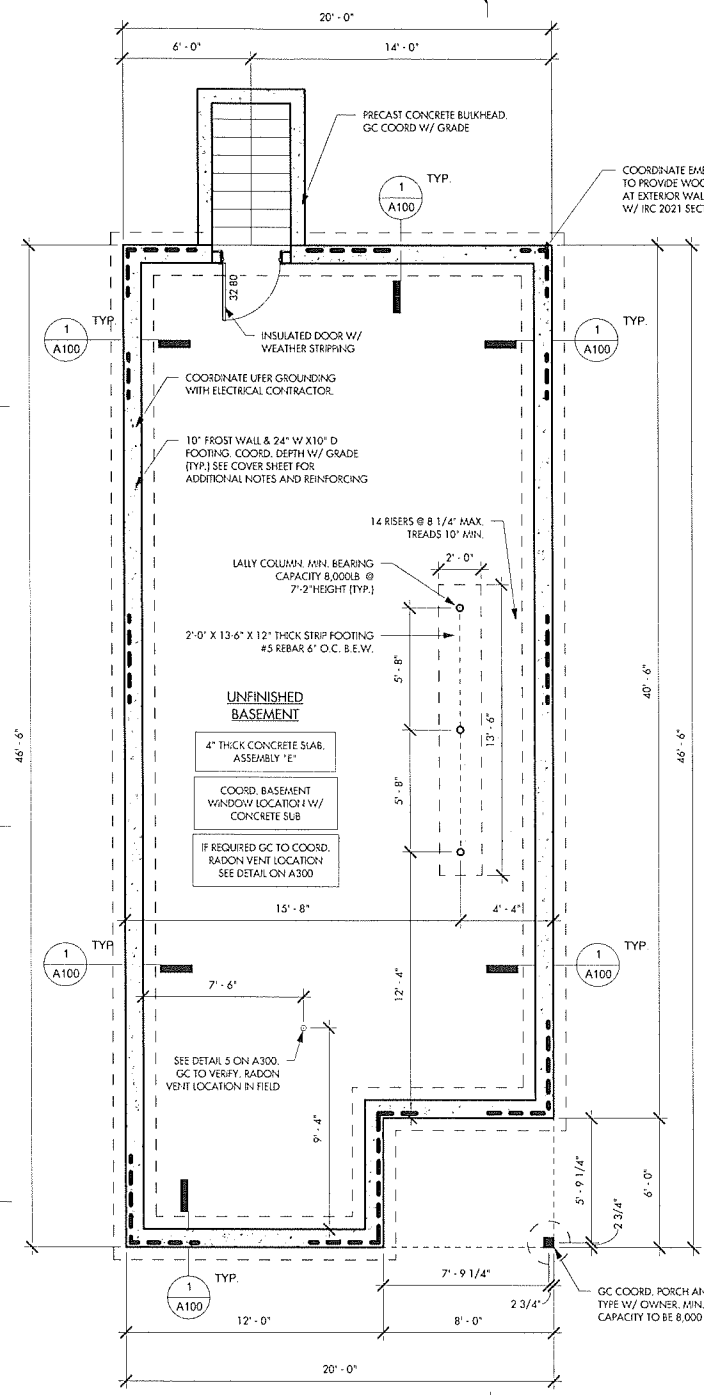

6 PROPOSED - FOUNDATION PLAN
 1/4" = 1'-0"

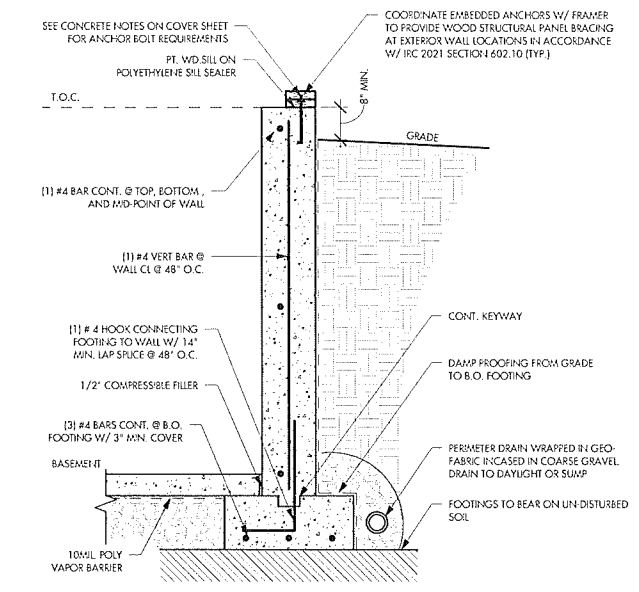

1 FOUNDATION SECTION - BASEMENT
 3/4" = 1'-0"

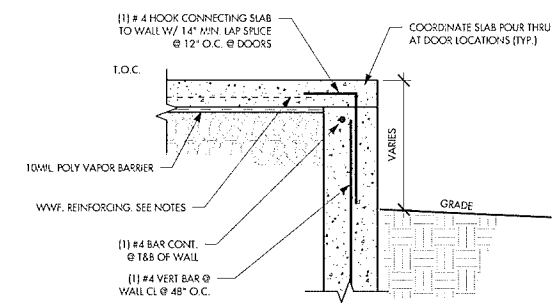

3 SLAB POUR THRU
 3/4" = 1'-0"