

ALL WOOD FRAMED WALLS, FLOORS, CEILINGS, AND ROOFS SHALL BE FASTENED PER THE TABLES IN IRC R602.3

PROVIDE MINIMUM (3) 2X10'S HEADER AT ALL EXTERIOR WALL OPENINGS AND INTERIOR BEARING WALL OPENINGS (U.N.O.)

DEPTH OF RAFTERS AND CEILING JOIST ARE REQUIRED PER STRUCTURAL DESIGN. COORDINATE WITH HERS RATER REPORT AND TYPE OF INSULATION PROPOSED TO DETERMINE IF ADDITIONAL DEPTH IS NEEDED TO MEET REQUIRED R-VALUES.

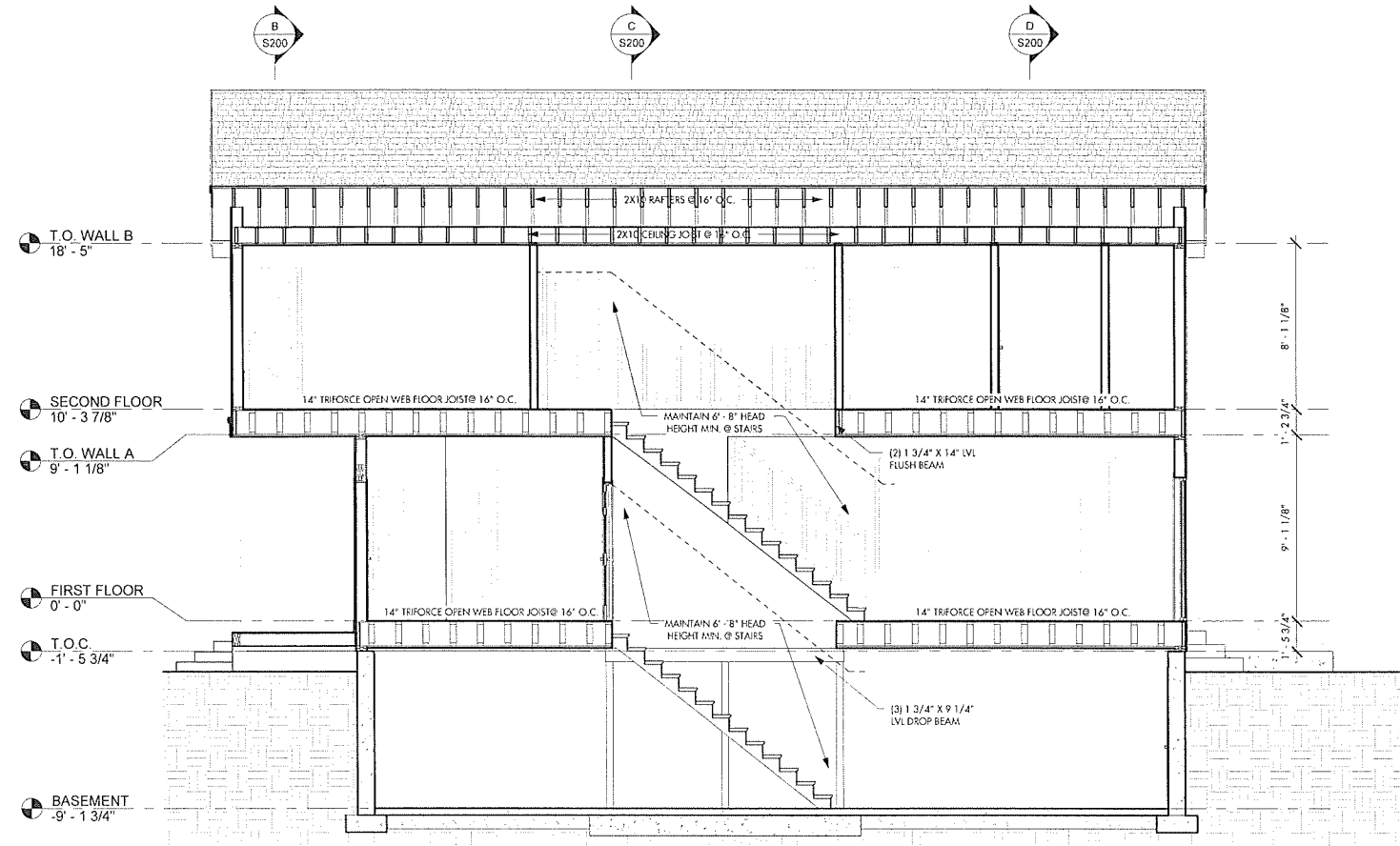
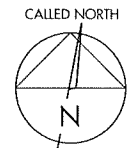

A FRAMING SECTION A
1/4" = 1'-0"

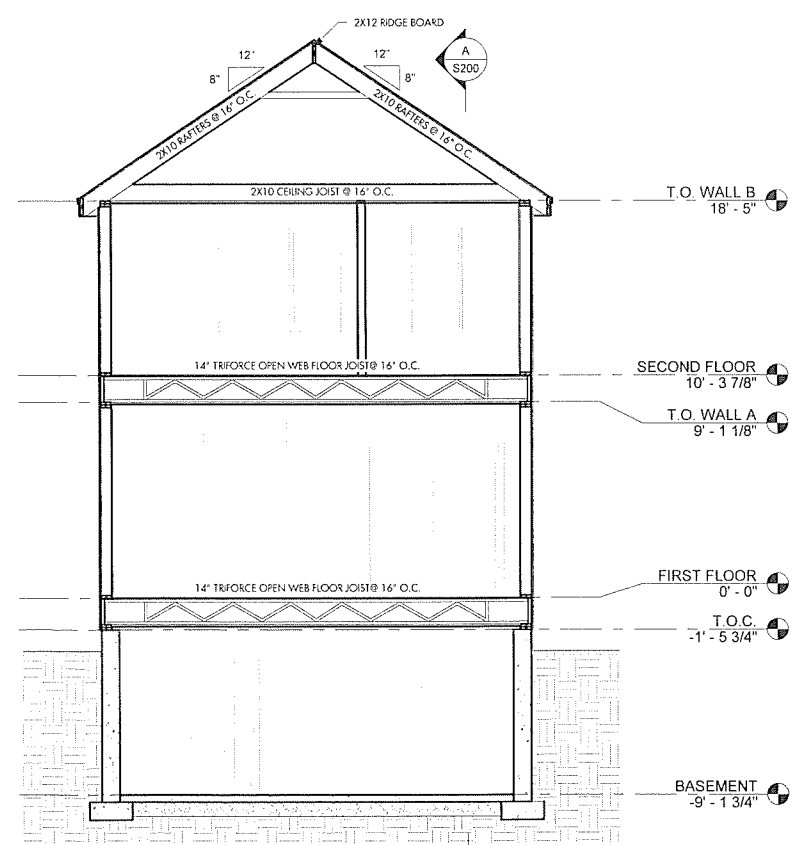

D FRAMING SECTION D
1/4" = 1'-0"

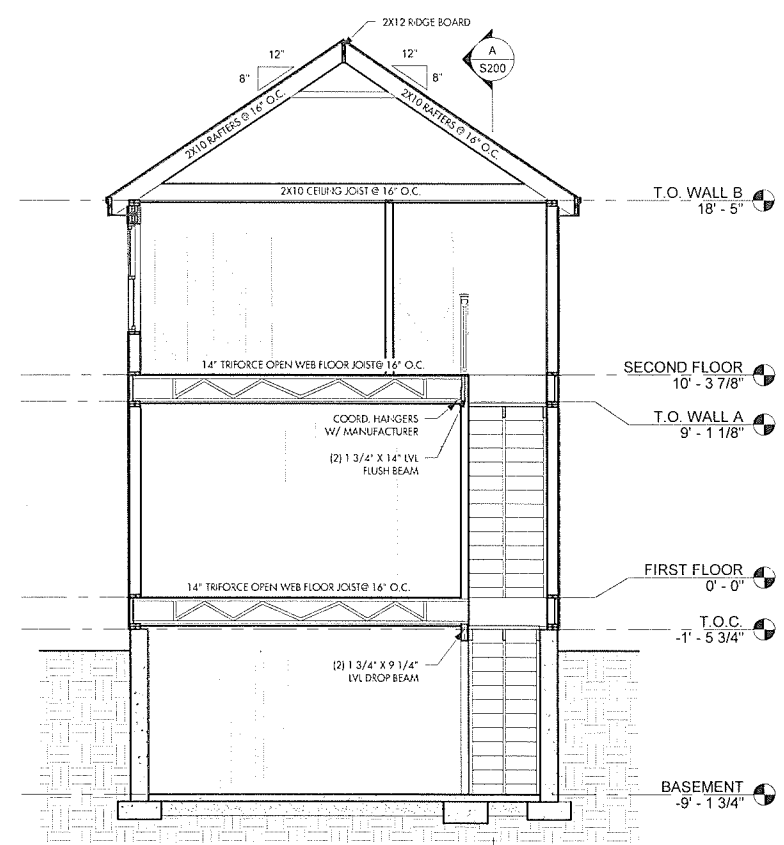

C FRAMING SECTION C
1/4" = 1'-0"

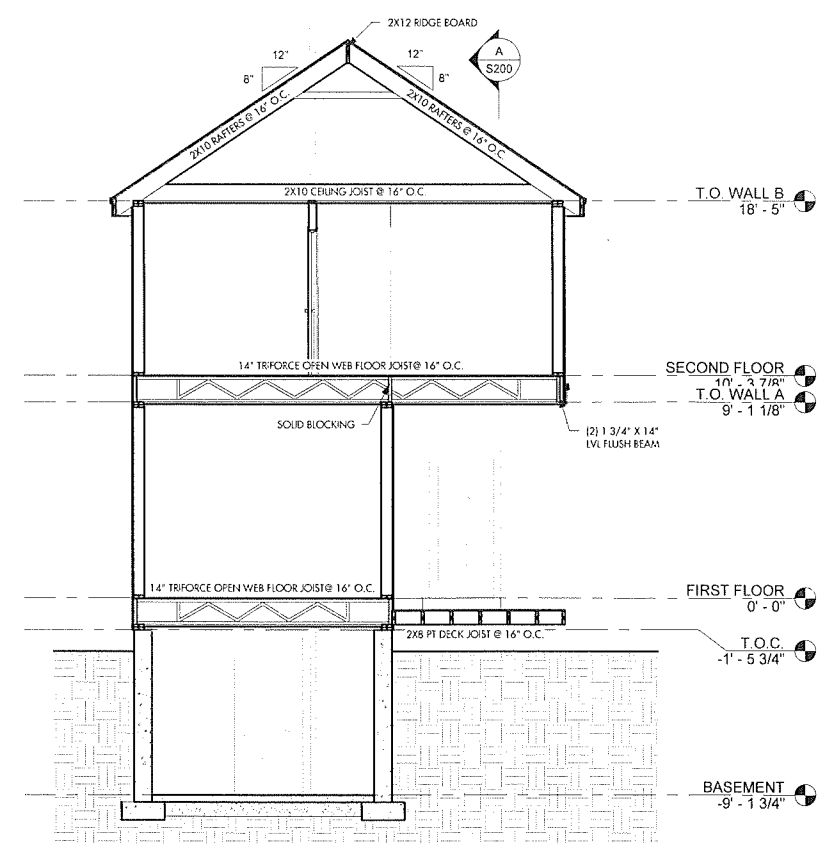

B FRAMING SECTION B
1/4" = 1'-0"

Damon McQuaid Architect
Architecture - Interiors - Land Planning
49 Brookview Farm, Lunenburg, MA 01462
dmc@damonmcquidarchitect.com
978-340-5922

NEW HOUSE
Hayward Mill Road Concord, MA 01742

FRAMING SECTIONS
Prepared for: KYLE AND MELISSA WAIN
Location: Appover
Title

DMA 2026
ALL PLANS, SPECIFICATIONS AND IDEAS ARE THE PROPERTY OF DAMON MCQUID ARCHITECTURE AND ARE TO BE USED ONLY FOR THE PROJECT AND SITE SPECIFICALLY IDENTIFIED. ANY REUSE OR MODIFICATION OF THESE PLANS WITHOUT THE WRITTEN PERMISSION OF DMA.

Mark	Date	Revisions
	02/11/2026	
	1/4" = 1'-0"	
	260204	

Sheet No. **S200**