



**ESTABLISH REVOLVING FUND – RENTAL  
INCOME FROM MARSHALL & BARRETT'S  
MILL FARMS**

**ARTICLE 21.** Mr. Whelan moves:  
that the Town take affirmative action on  
Article 21 as printed in the Warrant.



MARSHALL FARMS

YES WE'RE  
OPEN

ENTER

MINNESOTA STATE  
MAPLE SYRUP  
HOLD HERE

PLANT  
SALE

PLANT  
SALE

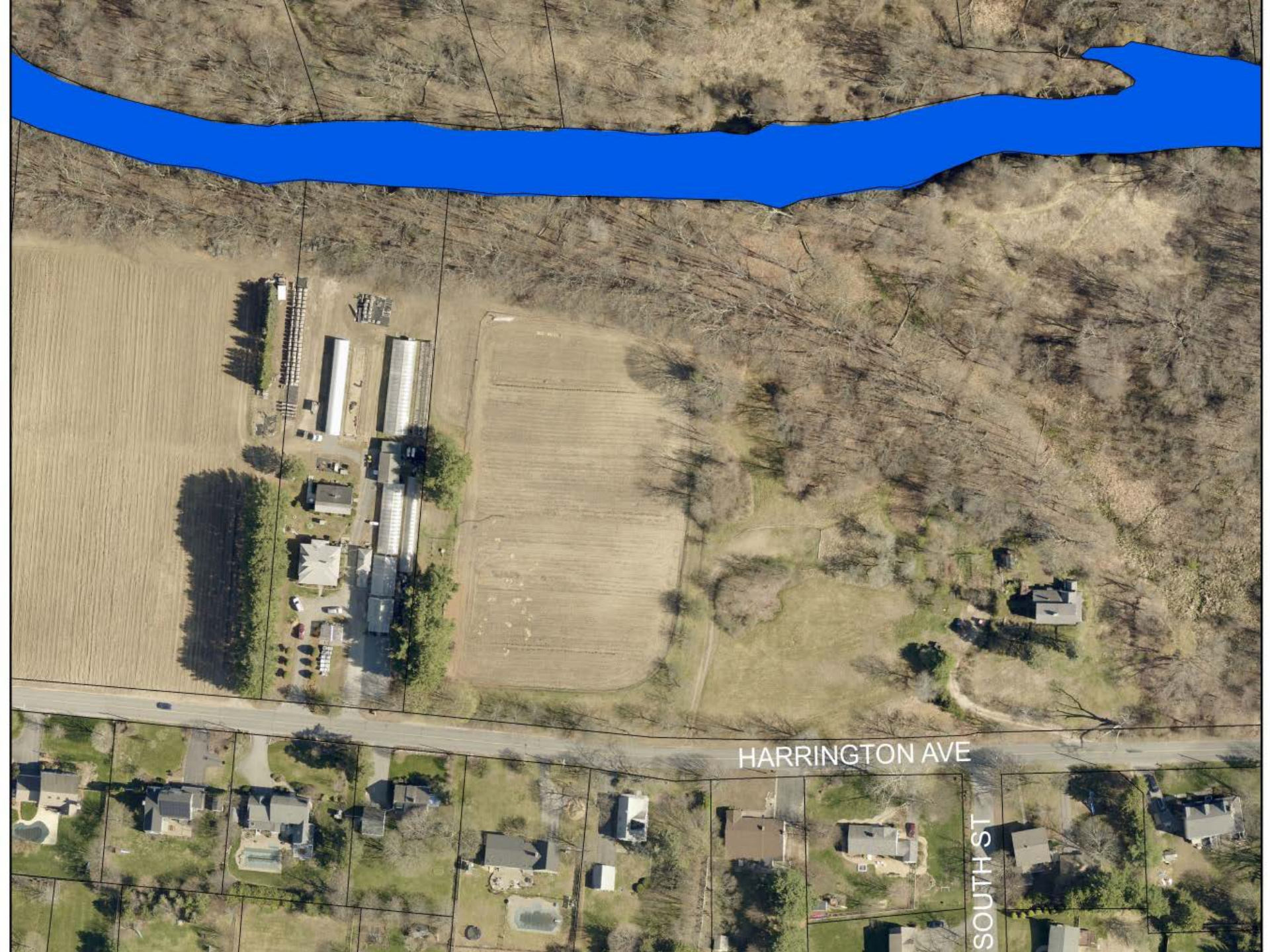

HARRINGTON AVE

SOUTH ST



Roger's  
Land

**Marshall Farm**

Harrington  
House and  
Grounds

WESTVALE DR

PRAIRIE ST

BROWN ST

STACEY CIR

OLD MILL

SOUTH ST

HARRINGTON AVE

MINISTERIAL DR



# Barrett Farm Property

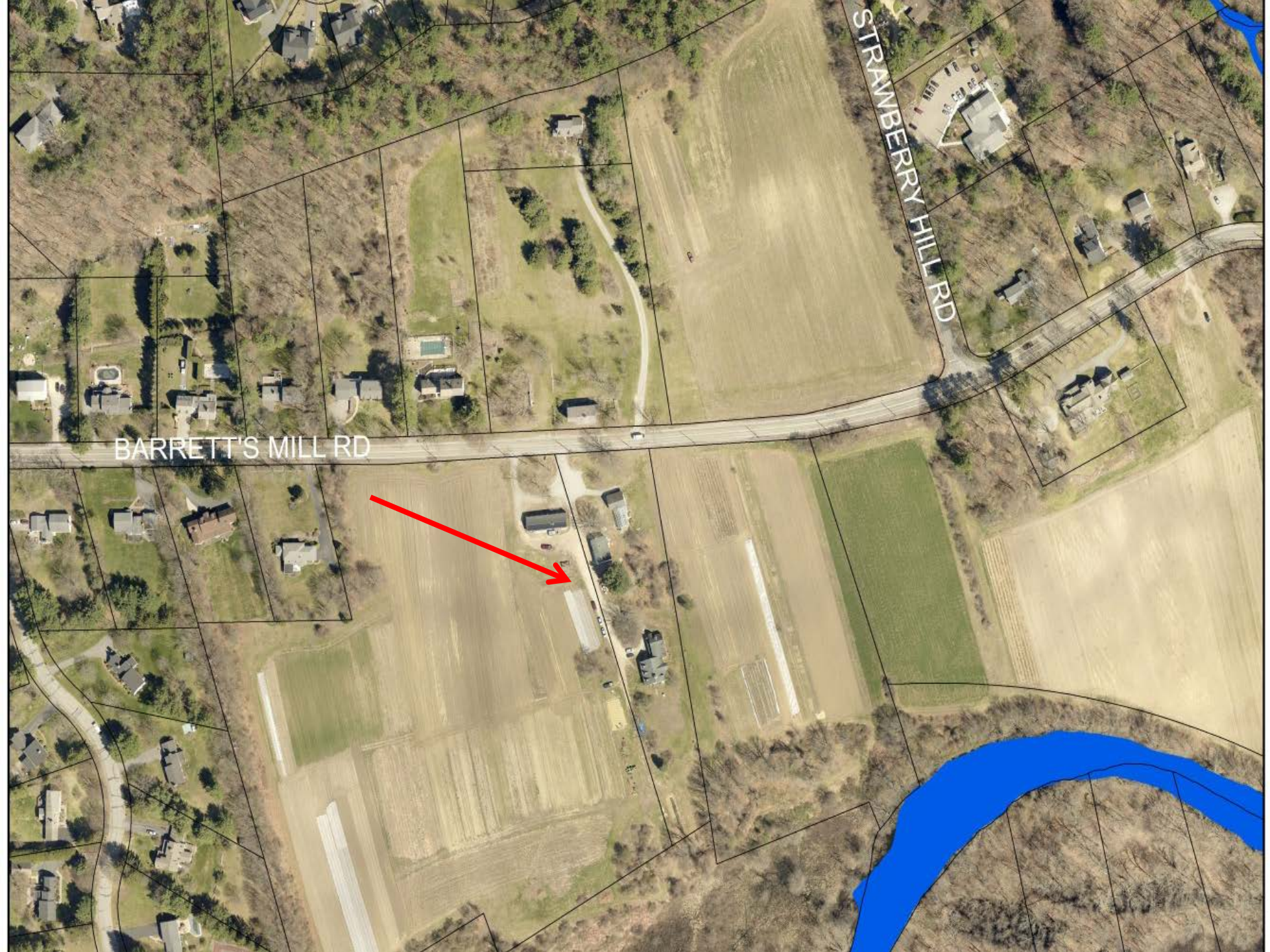

STRAWBERRY HILL RD

BARRETT'S MILL RD



BARRETT'S MILL RD

Restored Barn

Farm Stand and  
Green House

Farm House





## Annual Rental Income

Marshall Farm	13,000
Barrett's Mill Farm	17,000
<b>TOTAL</b>	<b>\$ 30,000</b>

Income Flows to General Fund in the absence of a Revolving Fund.

Central Building Maintenance Account used for farm repairs.

Harrington House Revolving Fund an Effective Financial Mechanism for Maintenance





Local Growth  
New  
Corn  
60¢ per  
1.25 lb

STRAWBERRIES  
1.00  
RASPBERRIES  
1.00  
CURRANTS  
1.00

















**ESTABLISH REVOLVING FUND – RENTAL  
INCOME FROM MARSHALL & BARRETT'S  
MILL FARMS**

**ARTICLE 21.** Mr. Whelan moves:  
that the Town take affirmative action on  
Article 21 as printed in the Warrant.